

ossi marxer dipl. architekt eaug. sia.

landstrasse 225

9495 triesen fl.

tel: 075/25031

PROJEKT: ABBRUCH UND NEUBAU IM GAPONT, TRIESEN

Grösse

126 / 60

BAUHERR: HERMANN VERLING, TRIESEN

Mst.

1:100

BAUEINGABE

GRUNDRISSE, FASSADEN, SCHNITT A-A

DER BAUHERR:

Gez.

B.S.

DER ARCHITEKT:

Dat.

4.08.88

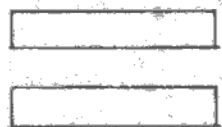

ABBRUCH

NEU

NEU

BESTEHEND

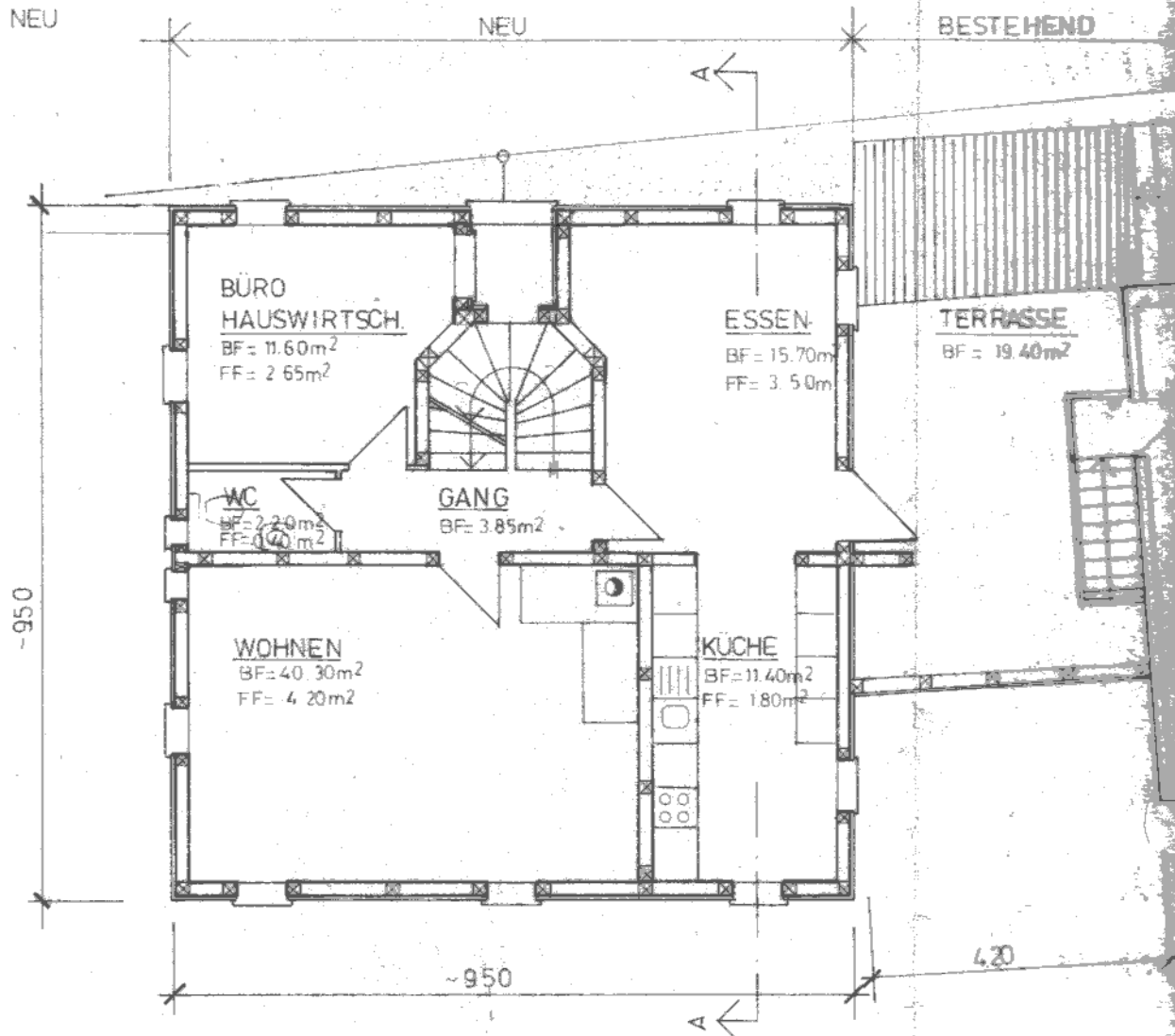

ERDGESCHOSS

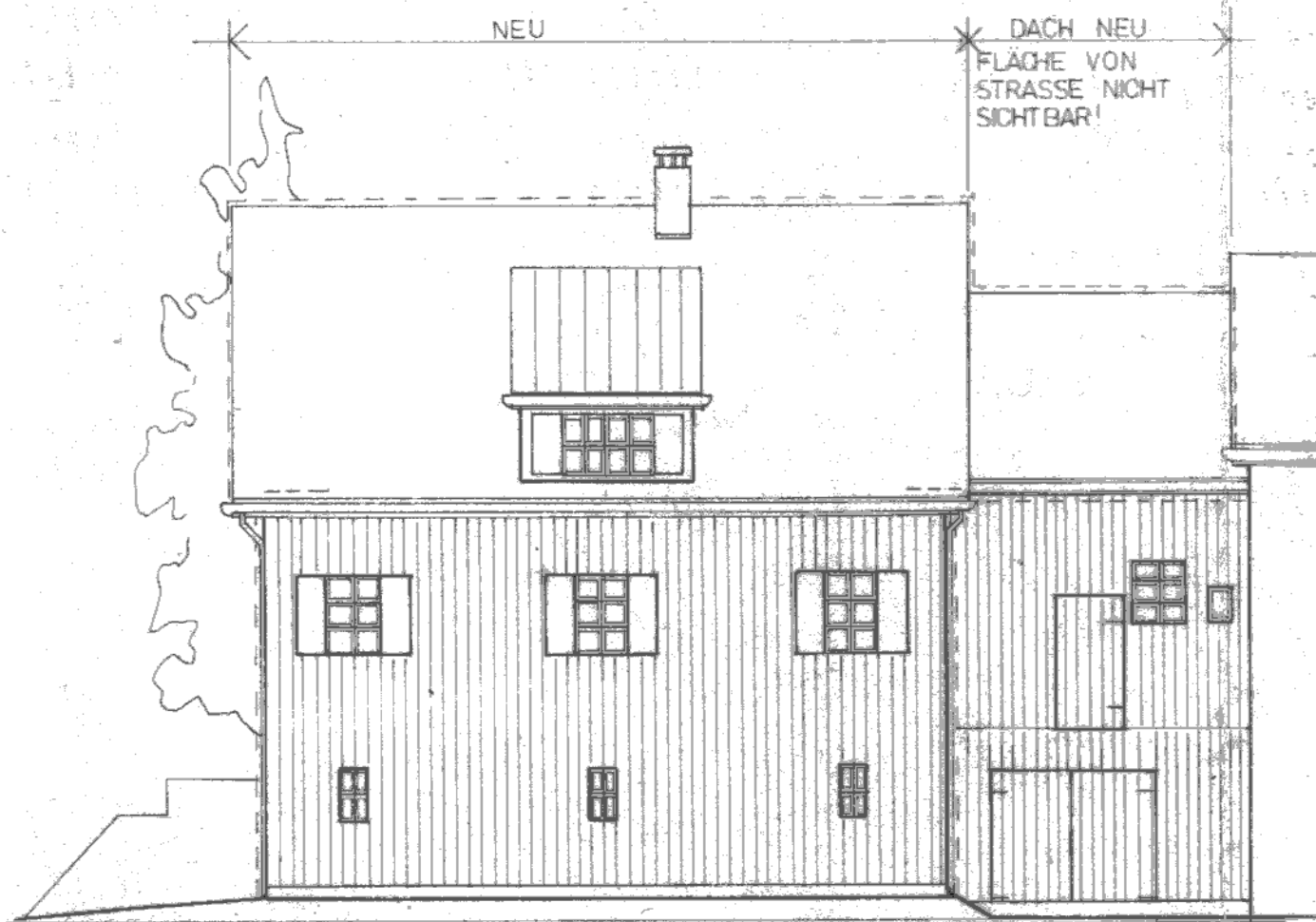

WEST - FASSADE

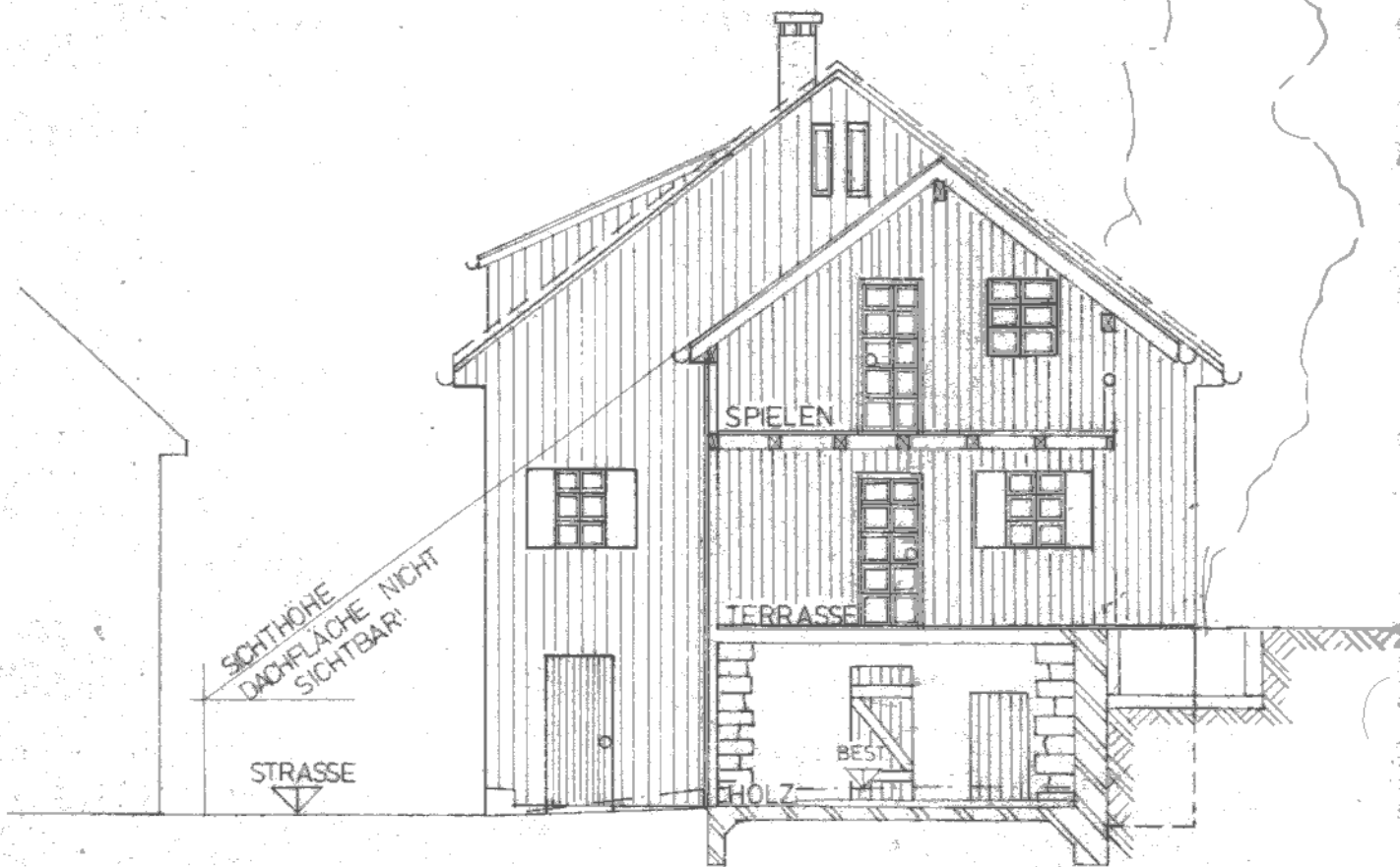

SÜD - FASSADE

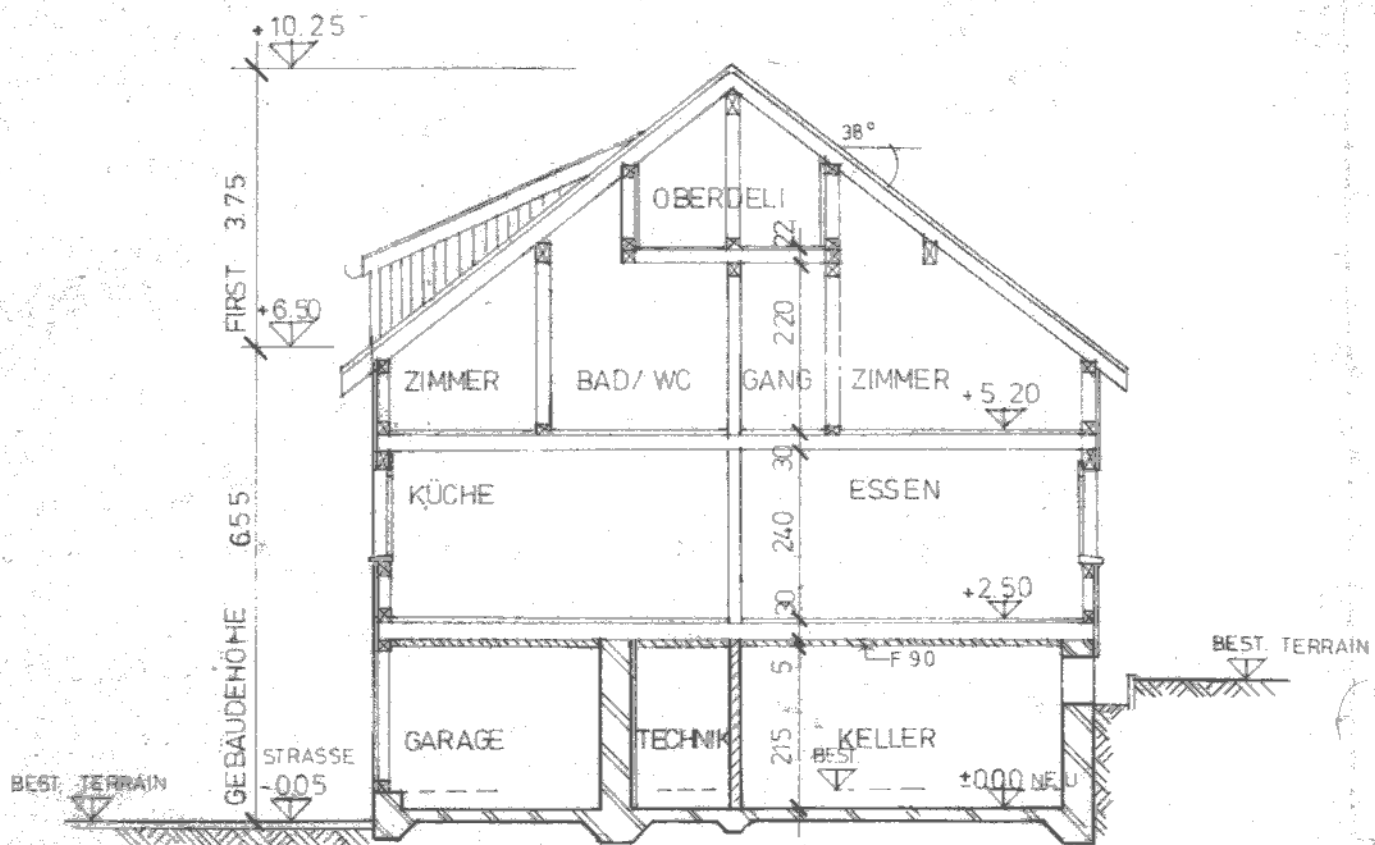

SCHNITT A-A

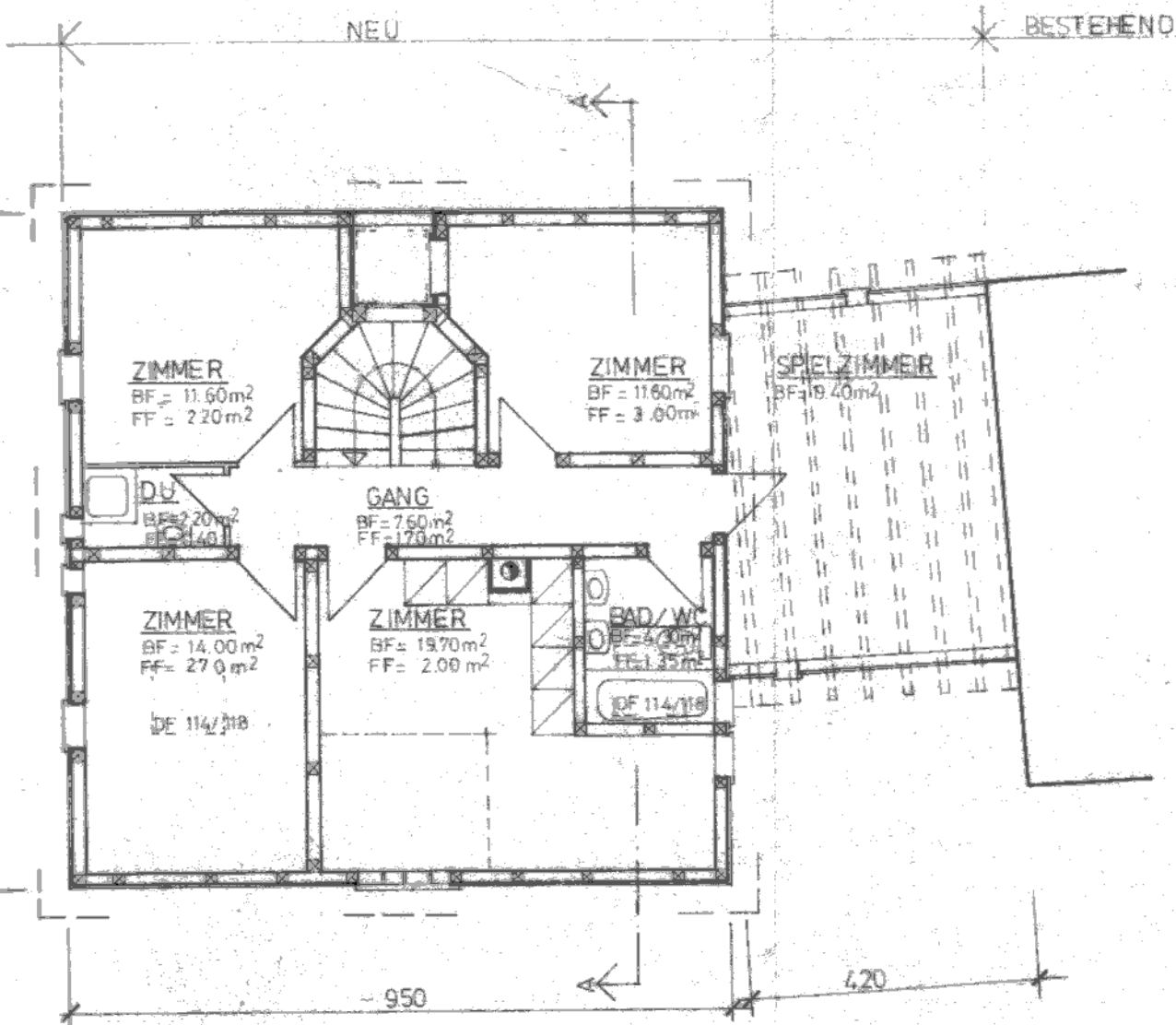

OBERGESCHOSS

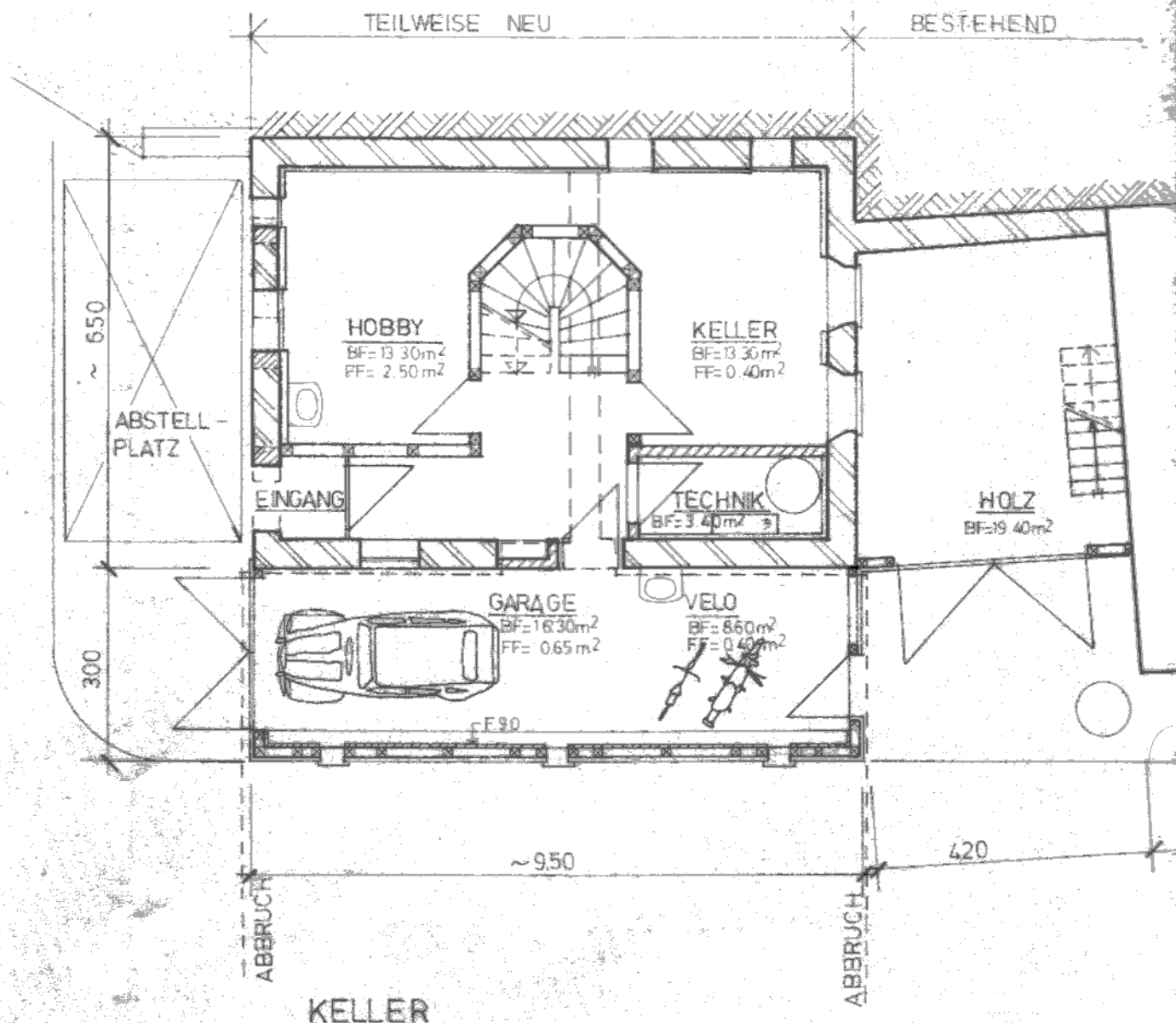

GARAGENBREITE LT. BEST. GRUNDRISS INNEN CA. 2,80m
 GRUND SCHUTZ DER HISTORISCHEN BAUSTRUKTUR.

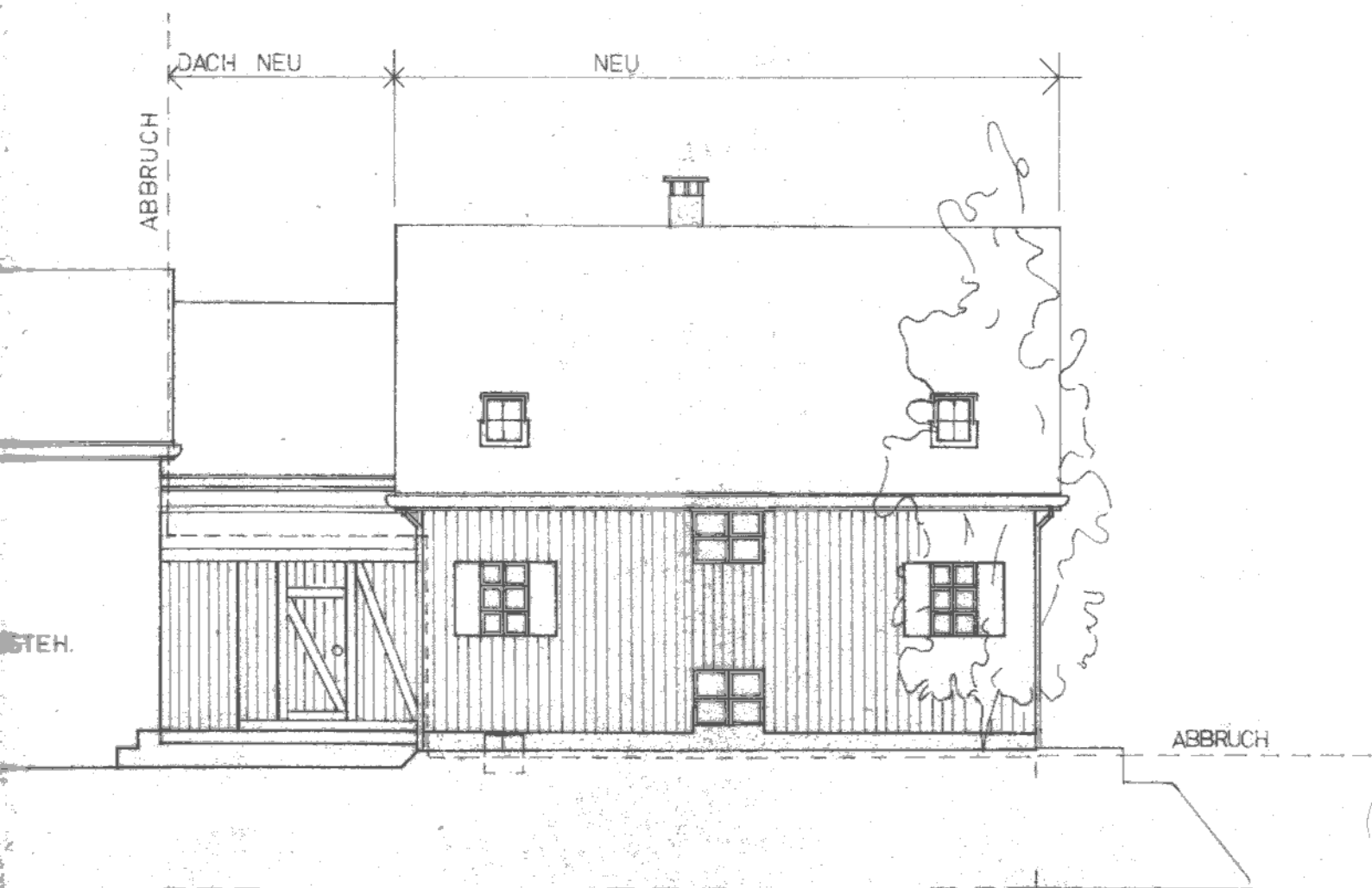

OST FASSADE

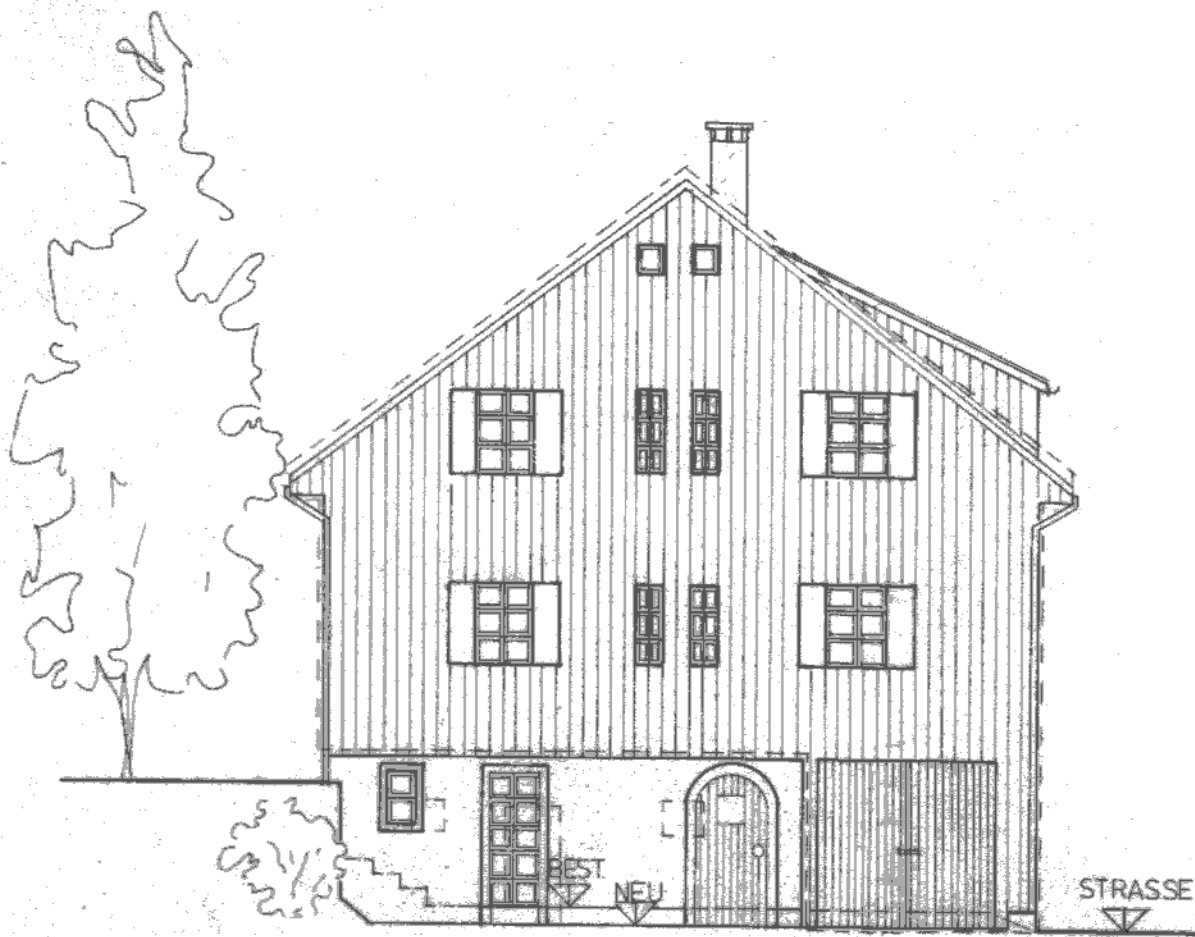

NORDFASSADE